

Haas HDWV 2000 x 700 â?? 2009 â?? 7,174 Hours

Description

The **Haas HDWV 2000** is a robust, slow-speed twin-shaft shredder designed for efficient processing of various materials, including waste wood, green waste, domestic waste, bulky waste, and industrial waste. This 2009 model has accumulated 7,174 operational hours and is powered by a 360 HP CAT engine, ensuring reliable performance across demanding applications.

Specifications:

- **Year:** 2009
- **Hours:** 7,174
- **Engine:** 360 HP CAT
- **Transport Dimensions:** Length: 10.7 m | Width: 2.55 m | Height: 3.15 m
- **Weight:** 25,500 kg

Applications:

- **Waste Wood Processing:** Efficiently shreds various types of waste wood, preparing it for recycling or energy production.
- **Green Waste Management:** Processes organic materials, aiding in composting and waste reduction efforts.
- **Domestic and Bulky Waste:** Capable of handling household waste and large, cumbersome items, reducing their volume for easier disposal or recycling.
- **Industrial Waste Treatment:** Suitable for breaking down industrial refuse, contributing to effective waste management strategies.

Meta Fields

OVS Recycling Ltd | Company Number: 15921502 | Registered Office: 7 Bell Yard, London , England, WC2A 2JR | www.ovsrecycling.co.uk







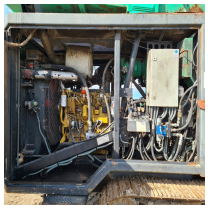



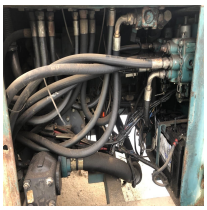




Product Image Gallery

OVS Recycling Ltd | Company Number: 15921502 | Registered Office: 7 Bell Yard, London , England, WC2A 2JR | www.ovsrecycling.co.uk