

Zago Ecogreen 20SD â?? 2008

Description

The **Zago 20SD (2008) Ecogreen Composter 20SD** is a PTO-driven BioShredder and Mixer designed for composting organic materials. This unit, equipped with **a two-axle chassis**, has been in storage for a while and has not been started recently. However, a **new PTO shaft is included**.

Specifications:

- **Hopper Capacity:** 20mÂ³
- **Dimensions Approx: Length:** 7,720mm | **Width:** 2,500mm | **Height:** 2,900mm
- **Empty Weight:** 11,200kg
- **Power Requirement:** minimum **111 kW / 150 HP**
- **Estimated Processing Capacity: 84 mÂ³/h**

Key Features:

- **Shredding & Mixing System:** 4 horizontal Augers (2 lower for shredding, 2 upper for mixing)
- **Mixing Technology:** Patented **â??FREE FLOW MIXâ?•** system for even processing
- **Heavy-Duty Tank:** Reinforced **30mm** double-structure steel bottom
- **Cutting Blades:** Boron-coated **140mm diameter**, 10mm thick star-shaped steel blades
- **Counterknives System**
- **Transmission: Heavy-duty gearbox** with ultra-strong drive chains
- **Hydraulics:** Independent hydraulic system
- **Discharge Door:** Left-side hydraulic opening
- **Additional Features:** inspection ladder, adjustable drawbar

This unit is sold as-is, in aged condition.

Video Examples:
https://www.youtube.com/watch?v=AZHtqIc9Tfk

OVS Recycling Ltd | Company Number: 15921502 | Registered Office: 7 Bell Yard, London , England, WC2A 2JR | www.ovsrecycling.co.uk

https://www.youtube.com/watch?v=H926yXS_Jns
https://www.youtube.com/watch?v=E5nUdehnJsU
https://www.youtube.com/watch?v=q6kNZMpGSww
https://www.youtube.com/watch?v=kTq4FpLFdNA&t=10s

Meta Fields















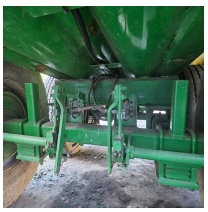







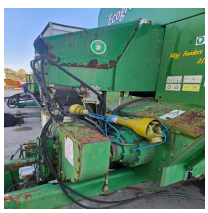


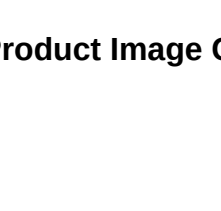
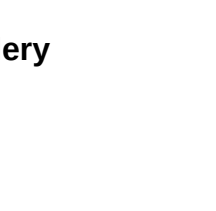

Product Image Gallery