

Kiverco Compact DS 150 â?? 2017

Description

The **Kiverco Compact DS 150** is a mobile density separator (windsifter) on a twin-axle wheeled chassis.

This **2017** machine is electric (400 V), with a main control panel and hour meter, and it runs. Located in the UK.

Key Specifications

â?? **Model:** Kiverco Compact DS 150
â?? **Year:** 2017
â?? **Machine Type:** Mobile density separator / windsifter
â?? **Power:** Electric, 400 V
â?? **Motors:** 7.5 kW
â?? **Chassis:** Twin-axle wheeled
â?? **Marking:** CE plate

Key Features

â?? 2 blowers

â?? Chevron belt conveyors

â?? Main control panel with hour meter

â?? Runs

ð??• **Location:** UK

Contact us for full specifications, photos, videos, pricing, or to arrange a viewing.

Meta Fields

OVS Recycling Ltd | Company Number: 15921502 | Registered Office: 7 Bell Yard, London , England, WC2A 2JR | www.ovsrecycling.co.uk








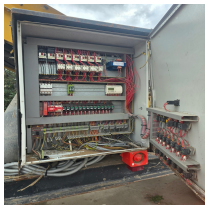


Product Image Gallery

OVS Recycling Ltd | Company Number: 15921502 | Registered Office: 7 Bell Yard, London , England, WC2A 2JR | www.ovsrecycling.co.uk